

1-180

Section
A

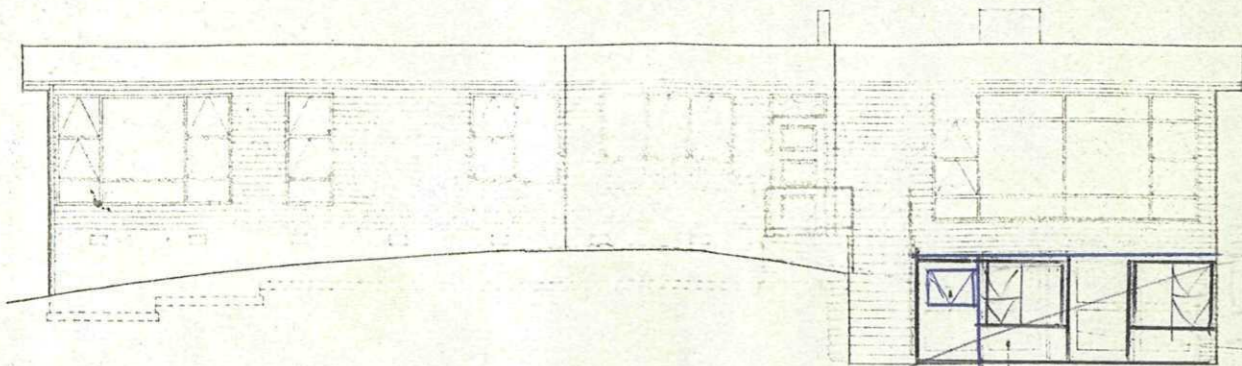

SOUTH-EAST ELEVATION.

Replace
with
glass door

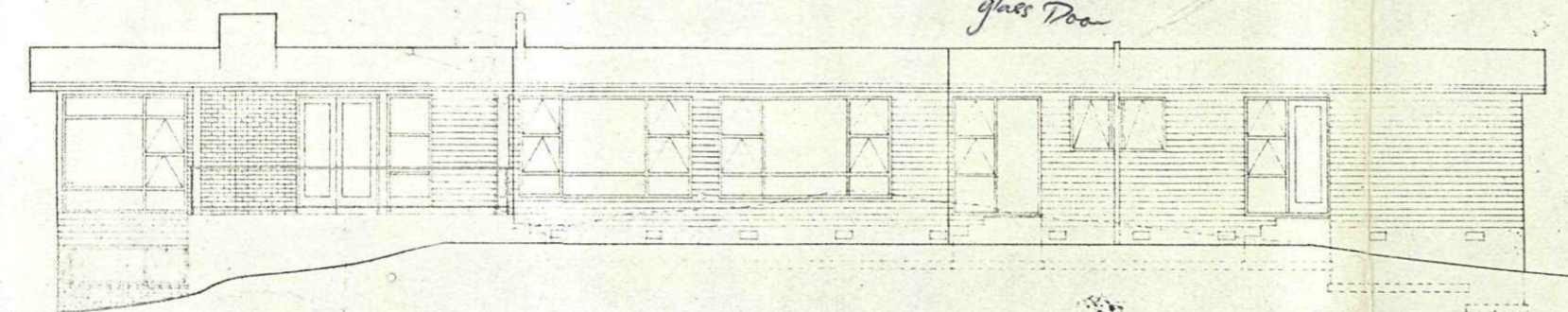
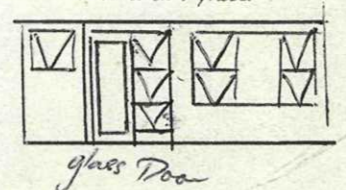

NORTH-WEST ELEVATION.

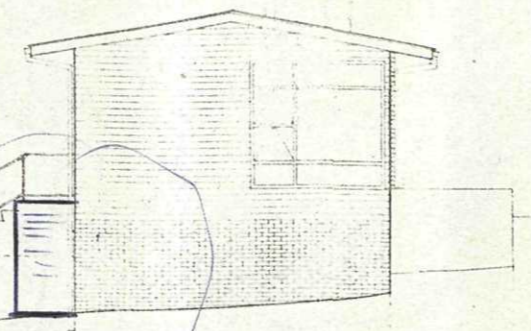

EAST ELEVATION.

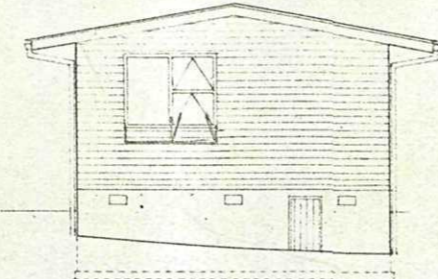

SOUTH ELEVATION.

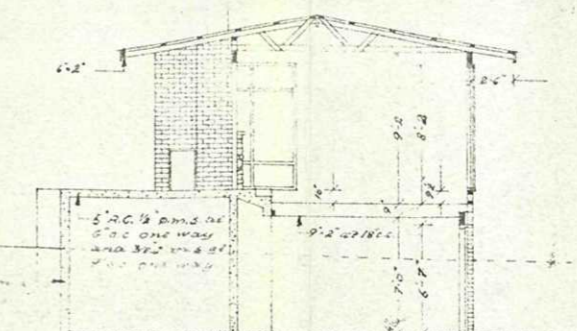

SECTION A-A.

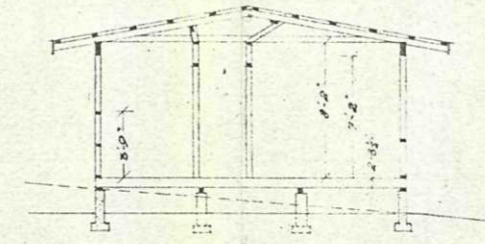

SECTION B-B.

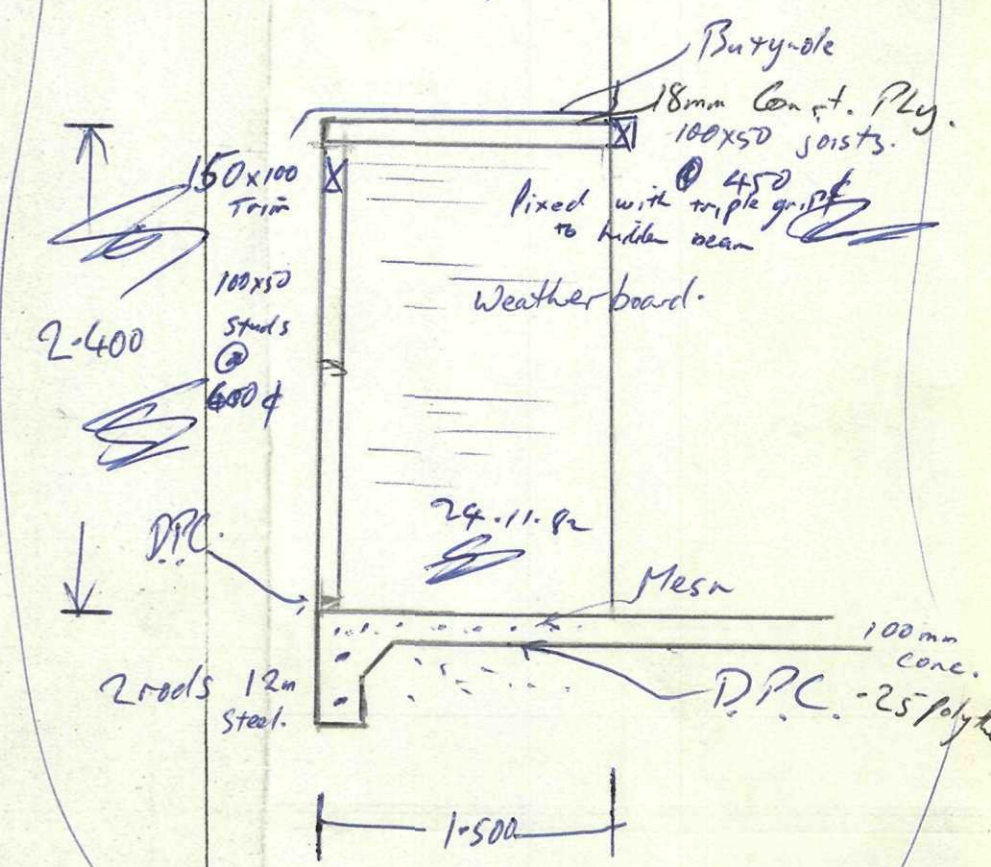

5'-4.50
100 2.650 11 1.5 11 900

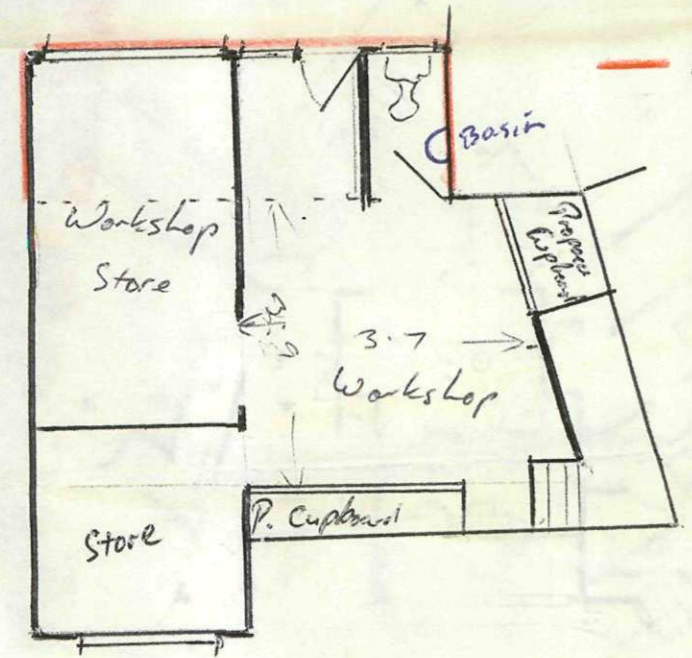

Extent of Addition

TO BRING BLOOD PRESSURE DOWN

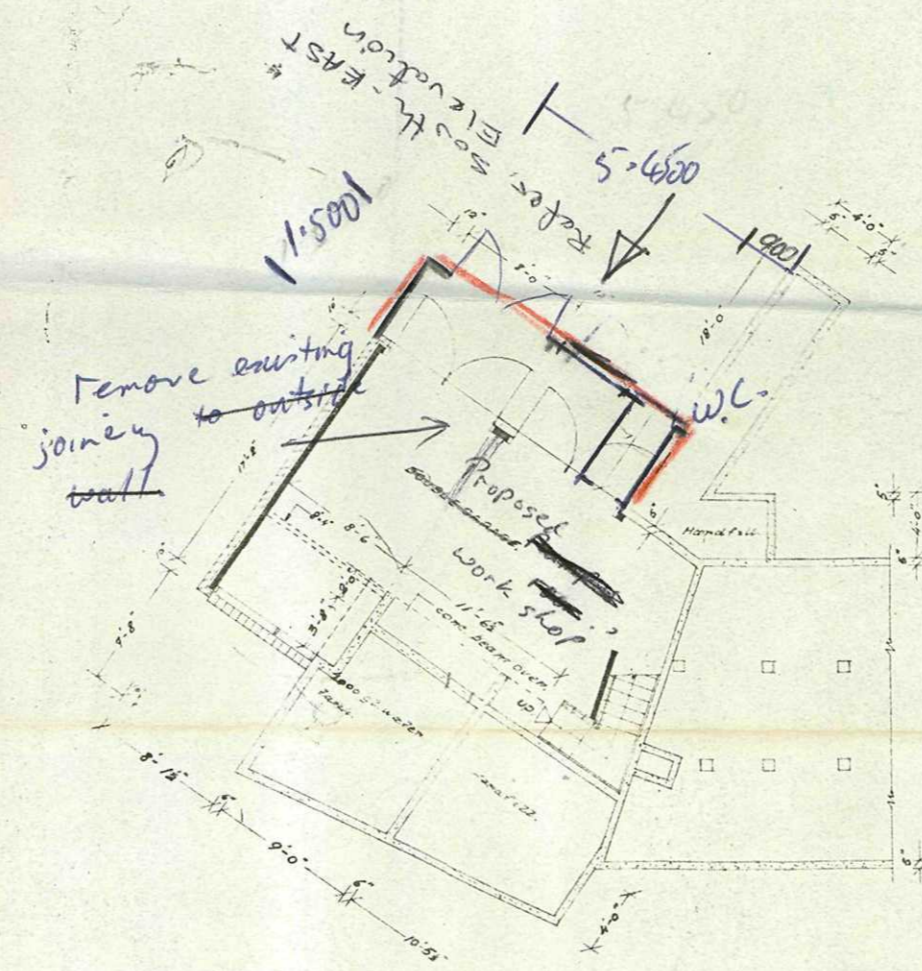

BASEMENT PLAN.

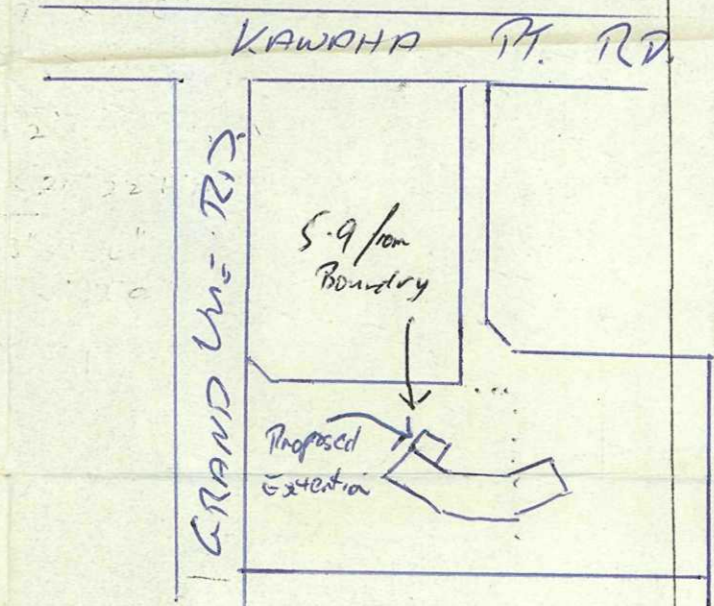

RESIDENCE FOR MR. & MRS. R.J. Hill
KAWHA PT. ROTORUA.

PLANS & ELEVATIONS.

SCALES: 1/8" = 1'-0"
DRAWN: R.J. Hill
CHECKED:
DATE: JUNE 1959
ALLEN, LAND & VERRALL
REGISTERED ARCHITECTS.

JOB No. P. 100
DRAWING No. 2.
IN SET OF 4 SHEETS
AUCKLAND. PH. 42-426
ROTORUA. PH. 1131



PLANS APPROVED SUBJECT TO ALL RE-
QUIREMENTS OF THE HEALTH DEPT. WITH
HEALTH DEPT. REVIEWED AND
Date: 3/28/09
Inspector: [Signature]
Inspector: [Signature]